Gemeinde Naters
Birgisch
Mund
Naters

dreipunkt

Umleitung Veloverkehr

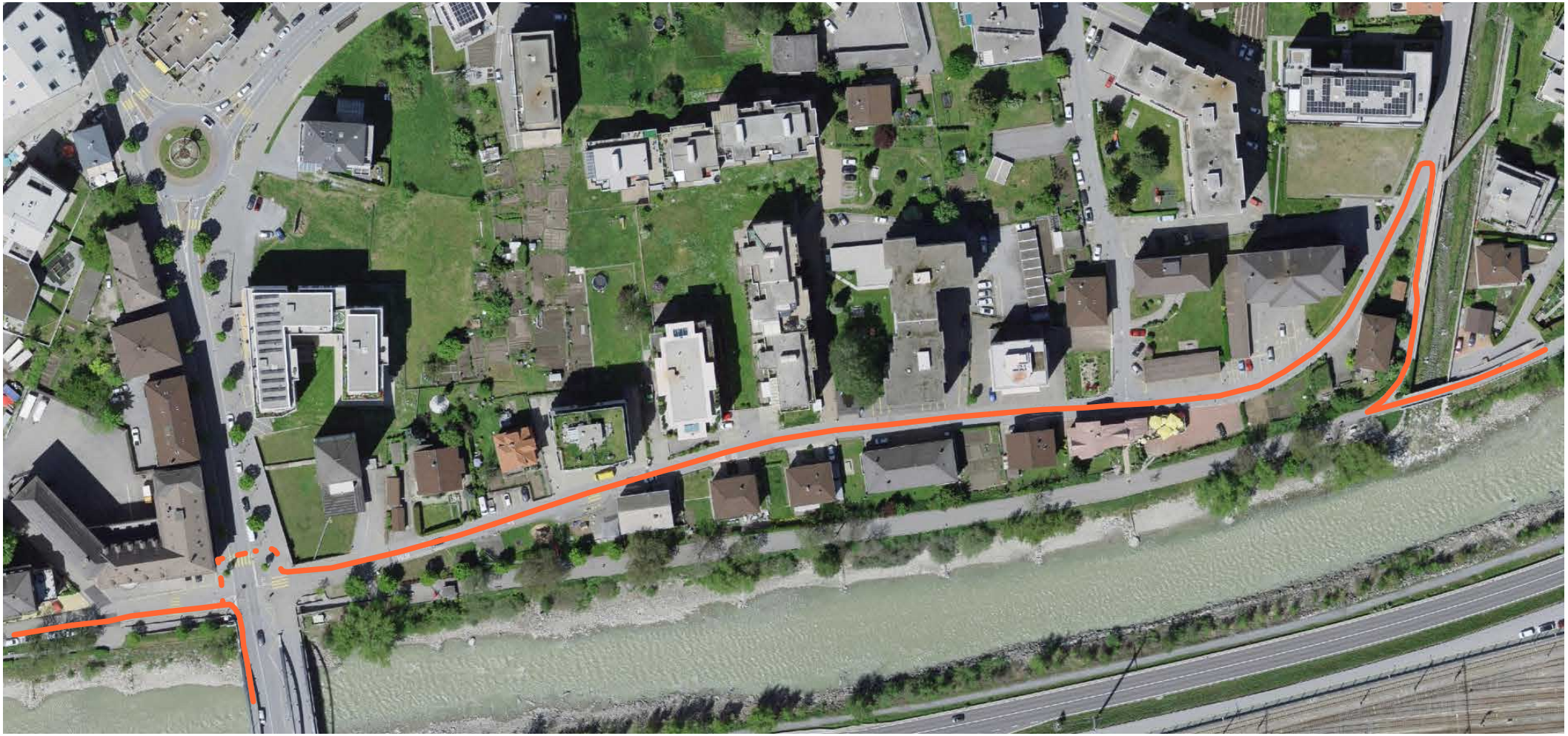

Gemeinde Naters
Birgisch
Mund
Naters

dreipunkt
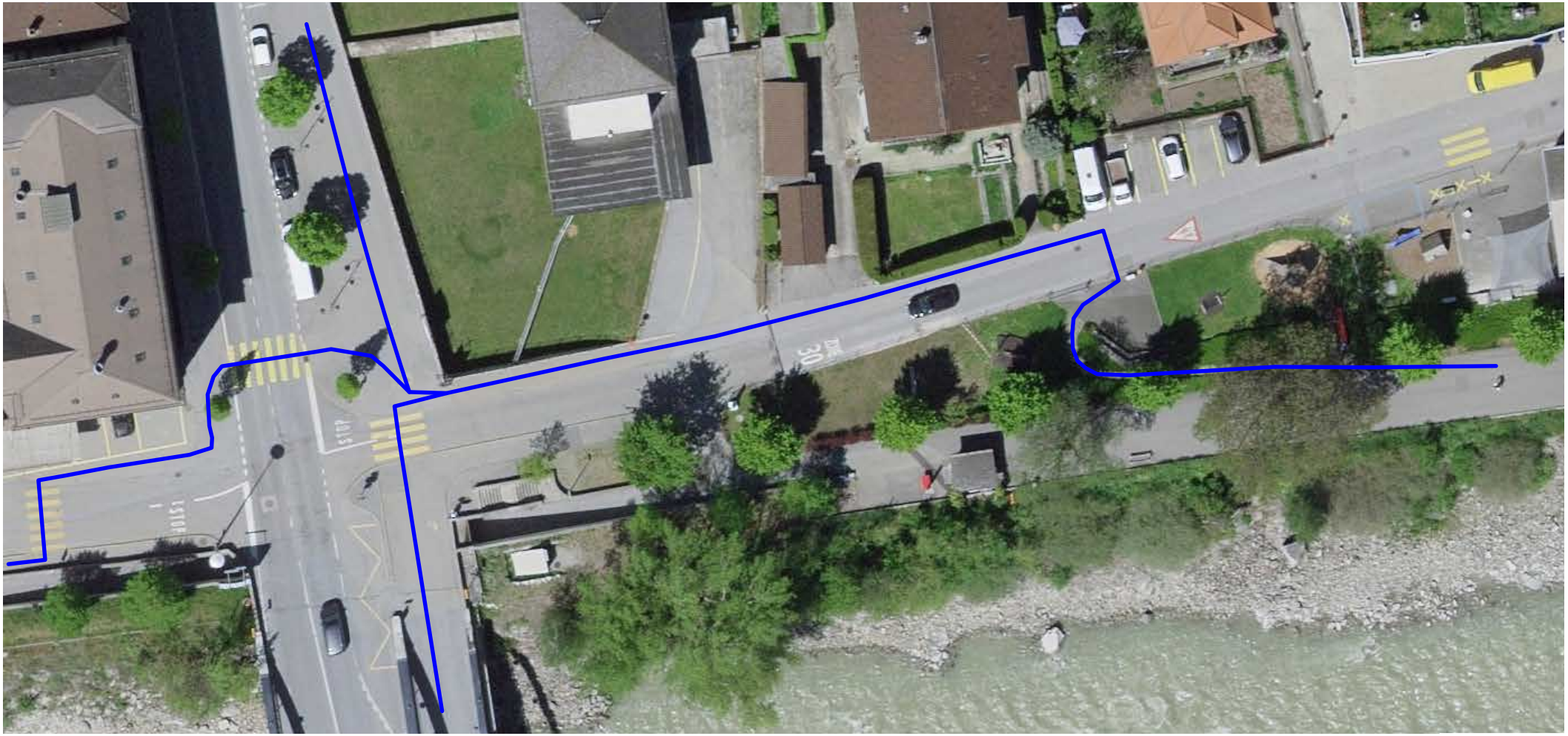
Umleitung Fussgänger